

**PAYING TOP DOLLAR FOR USED VEHICLES**

# Your Area's USED CAR LEADER



**2020 CHEVROLET EQUINOX LS AWD**  
1.5L, auto., blue, 28,586 miles  
**\$24,950**



**2021 NISSAN ROGUE SV AWD**  
2.5L, auto., gray, 29,929 miles  
**\$27,950**



**2020 RAM 3500 REG. CAB 4X4**  
6.7L Diesel, auto., gray, 28,352 miles  
**\$52,950**



**2021 FORD F-150 XLT 4X4**  
2.7L, Crew Cab, auto., black, 32,208 miles  
**\$42,950**



**2017 JEEP WRANGLER UNLIMITED 4X4**  
3.6L, auto., gray, 78,844 miles.  
**\$27,950**



**2021 CHEVROLET TRAILBLAZER LT**  
1.3L, auto., AWD, white, 40,657 miles  
**\$23,950**



**2019 CHEVROLET CRUZE RS**  
1.4L, auto., black, Hatchback, 65,412 miles  
**\$15,950\***



**2021 JEEP CHEROKEE LTD AWD**  
3.2L, auto., white, 27,718 miles  
**\$29,950**



**2020 KIA SORENTO LX**  
2.4L, auto., AWD, gray, 40,096 miles  
**\$21,950**



**2022 JEEP COMPASS LATITUDE**  
2.4L, auto., AWD, black, 6,431 miles  
**\$32,950**



**2022 TOYOTA 4RUNNER SR5 4X4**  
4.0L, auto., gray, 38,955 miles.  
**\$38,950\***



**2015 JEEP GR. CHEROKEE LAREDO**  
3.6L, auto., AWD, black, 67,574 miles.  
**\$17,950**



**2021 FORD RANGER CREW CAB XLT 4X4**  
2.3L, auto., white, 20,165 miles  
**\$37,950**



**2017 HYUNDAI SANTA FE AWD**  
2.4L, auto., white, 85,443 miles  
**\$14,950**



**2018 CHRYSLER PACIFICA TOURING**  
3.6L, auto., gray, 77,853 miles  
**\$19,950**



**2022 RAM BIG HORN 4X4**  
5.7L, auto., Crew Cab, white, 10,070 miles.  
**\$46,950**



**2015 BUICK ENCORE**  
1.4L, auto., Convenience, black, 80,953 miles  
**\$13,950**



**2017 JEEP WRANGLER UNLIMITED 4X4**  
3.6L, auto., gray, 54,238 miles  
**\$28,950**



**2020 JEEP COMPASS LATITUDE**  
2.4L, auto., AWD, black, 35,760 miles  
**\$24,950**



**2020 GMC TERRAIN SLT**  
1.5L, auto., AWD, black, 61,048 miles  
**\$23,950**



**2020 NISSAN VERSA**  
1.6L, 4 dr., auto., black, 67,223 miles  
**\$15,950\***



**2018 JEEP GR. CHEROKEE LAREDO**  
3.6L, auto., AWD, white, 44,511 miles  
**\$19,950**



**2019 RAM BIG HORN 4X4**  
5.7L, Quad Cab, auto., 50,453 miles  
**\$32,950**



**2020 GMC TERRAIN SLT**  
1.5L, auto., AWD, black, 64,026 miles  
**\$23,950**



**2018 FORD FUSION SE**  
2.5L, auto., blue, 68,781 miles  
**\$14,950**



**2020 CHEVROLET EQUINOX LT AWD**  
1.5L, auto., blue, 42,380 miles  
**\$23,950**



**2016 BUICK ENCORE AWD**  
1.4L, auto., white, 72,216 miles  
**\$13,950**



**2020 JEEP CHEROKEE LTD**  
2.0L, auto., AWD, black, 25,323 miles  
**\$26,950**



**2020 JEEP CHEROKEE LTD**  
3.2L, auto., AWD, black, 37,084 miles  
**\$25,950**



**2021 JEEP GR. CHEROKEE LTD**  
3.6L, auto., AWD, white, 23,222 miles  
**\$34,950**



**2020 RAM BIG HORN 4X4**  
5.7L, auto., red, Crew Cab, 31,161 miles  
**\$37,950**



**2020 RAM BIG HORN 4X4**  
5.7L, auto., black, Quad Cab, 46,460 miles  
**\$34,950**



**2021 TOYOTA RAV4 XLE AWD**  
2.5L, auto., red, 39,655 miles  
**\$29,950**



**2022 FORD EXPLORER XLT**  
2.3L, auto., AWD, gray, 11,200 miles  
**\$36,950**



**2022 FORD EXPLORER XLT**  
2.3L, auto., AWD, blue, 20,647 miles  
**\$34,950**



**2021 TOYOTA RAV-4 LE AWD**  
2.5L, auto., white, 62,675 miles  
**\$26,950**



**2023 JEEP GRAND CHEROKEE L**  
3.6L, auto., AWD, Laredo, black, 1,096 miles  
**\$39,950**



**2023 NISSAN ROGUE SV AWD**  
1.5L, auto., black, 7,018 miles  
**\$31,950**



**2015 BUICK ENCORE AWD**  
1.4L, auto., black, 80,953 miles  
**\$13,950**



**2021 CHRYSLER VOYAGER LXi**  
3.6L, auto., maroon, 66,601 miles  
**\$23,950\***



**2019 JEEP COMPASS LATITUDE**  
2.4L, auto., AWD, black, 47,377 miles  
**\$22,950**

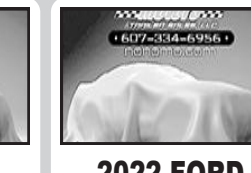

**2020 FORD ESCAPE SE AWD**  
1.5L, auto., red, 45,114 miles  
**\$21,950**

## MORE INVENTORY ON THE WAY!



Route 12, North Norwich  
Sales Hours: Mon.-Thurs. 7:30am-6pm; Fri. 7:30am-5:30pm; Sat. 7:30am-3pm  
Service Hours: Mon.-Fri. 7:30am-5pm; Sat. 7:30am-Noon  
**607-334-6956**  
[www.nonomo.com](http://www.nonomo.com)



Tax, Title & Tags Extra  
\* Former Rental

Advertised vehicles may be subject to open safety recalls. Go to [safercar.gov](http://safercar.gov) or contact dealer for further information.