



# GILBERT PLUMBING & HEATING

## Plumbing & Heating Specialists



Gilbert Plumbing and Heating has been providing quality plumbing and heating services for over 30 years.

We offer full heating equipment service including new installations, repairs and service contracts.



We provide commercial and residential services for any heating or plumbing system installation and repairs.

Contact us for details or for an estimate.

**Gilbert Plumbing and Heating...Quality without Compromise!**

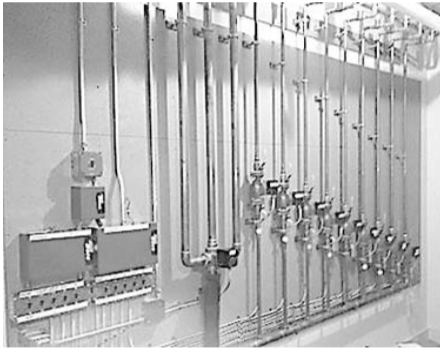

**Buderus**

**RIELLO**  
BURNERS

**ThermoPride**

**24/7 EMERGENCY SERVICE**

PO Box 96, Gilbertsville, NY 13776 607-783-2289  
www.gilbertph.com



# 0% FINANCING AVAILABLE

PLUS INSTANT REBATES ON SELECT STIHL ZERO-TURNS



**FINANCING AVAILABLE ON YOUR ENTIRE PURCHASE**



+



**NORWICH OUTDOOR POWER EQUIPMENT**

5876 County Rd. 32- East River Road, Norwich  
607-334-4378 • www.norwichope.com

Hours:  
8:00-5:00 Monday-Friday  
and  
8:00-12:00 on Saturday



**Opening  
Friday, April 25th!**

# Gretna Gardens

(formerly Otsdawa Greenhouse)

Beautiful hanging baskets,  
impatiens, geraniums & more!

**Stop and See  
All We Have For  
You!**

**Gretna Gardens**

“We Make Your Day Beautiful”

2664 State Highway 7 • Otego, NY  
**607-267-1707**

Hours: Mon.-Sat. 9 am - 6 pm; Sun. 9 am - 5 pm

**Don't Buy a Pole Barn Package  
Until You've Contacted Us!**

*We Offer Competitive Pricing  
and Guarantee Satisfaction.*

## POLE BARN PACKAGE

**24' X 32' X 10'  
POST FRAME  
PACKAGE:**

*Designed to meet  
Your Needs*

**SHEDS  
AVAILABLE  
NOW!**

**Call  
Today  
for Your  
FREE  
Quote!**

**Call for current pricing**

**• MATERIAL PACKAGE**

- Pre-Engineered Wood Trusses (6/12 Pitch, 4' O/C)
- 4.125 x 5.187 Structural Glulam 3 Ply Eave Posts (8' O/C)
- 4.125 x 5.187 Structural Glulam 3 Ply Gable Posts (10' O/C)
- 2 x 8 Treated Skirt Boards (1 Row)
- 2 x 4 Wall Girts (24" O/C) and Roof Purlins (24" O/C)
- 2 x 10 Double Top Girt Truss Carrier
- 1/4" M W I Dbl. Bubbl. Dbl. Foil Temp Shield Insulation on Roof
- Beige Everlast II Traditional Steel Siding
- Ivy Everlast II Traditional Steel Roof
- One Bag of Concrete Mix Per Post Hole

**• DOORS & WINDOWS**

- Two Clopay 9 x 8 4300 Series Ins. Overhead Door Ins. Stds
- One 3' 9 Lite Entry Door
- **12" OVERHANG ON ALL SIDES W/ VENTED ALUM. SOFFIT**

**• FASTENERS**

- 1 1/2 Inch Screw for Steel Wall, Roof Panels
- 5 In. Ledger Lock Screw for Truss Carrier
- 3 1/2 In. Galv. Pole Barn Nails for Skirt Board
- Galvanized Steel Framing Nails

**• DETAILED BUILDING PLANS**

2726 State Hwy. 7, Bainbridge, NY  
(Located Between Rte. 8, Sidney and Bainbridge, NY)  
**607-967-4877**  
www.metalroofingandmetalsiding.com

*"We Gotcha Covered!"*



## WEBSTER'S PAVING

- Blacktop
- Stone & Oil
- Sealing
- Patching

COMMERCIAL  
& RESIDENTIAL

**(607) 432-8550**

**(607) 334-4849**

## 14'x32' Classic Garage

Only **\$11,250**

OR

**Rent-To-Own**  
**\$520<sup>83</sup>** /mo. for 36 months



## 10'x14' High Barn

Only **\$3,750**

OR

**Rent-To-Own**  
**\$173<sup>61</sup>** /mo. for 36 months



## 8'x10' Cottage

Only **\$2,562**

OR

**Rent-To-Own**  
**\$118<sup>61</sup>** /mo. for 36 months



**Yoder's** **QUALITY SHEDS**

**FREE Delivery**  
within 40 miles

*Compare our  
quality and  
pricing, we  
think you'll be  
glad you did!*

278 ATSWELL RD., RICHFIELD SPRINGS • 315-858-0841  
MON-FRI 8 AM - 4 PM • SAT. BY APPOINTMENT • CLOSED SUNDAY

**KOHLER.**

## KEEP YOUR POWER ON, EVEN WHEN THE POWER'S OUT.

Whenever there's an outage, KOHLER® generators keep your lights on, your fridge cold and your house cozy. And they can power your entire home.\* No matter the weather, we're with you.

From engines to generators, we give the world power.

**AVOLIO**  
— BROTHERS, LLC —  
Plumbing • Heating • Air Conditioning

Commercial | Residential | Industrial  
Custom Duct Fabrication

**607-336-5572**

6053 Co. Rd. 32, Norwich, NY 13815  
www.avoliobrothers.com  
brothers@centralny.twcbc.com

\*Based on generator and load size.

# Your Vision, Our Craftsmanship!

From concept to completion, we bring your dream space to life with:

- Expert in-house installation- no subcontractors
  - Custom designs tailored to your style
  - A fully stocked retail showroom for all your tile & marble needs

*Your locally owned and operated  
Kitchen & Bath Design Center*



## Nappi Tile and Marble



*Come in and visit us today!*



[NappiTileandMarble.com](http://NappiTileandMarble.com)

10700 Rte. 23, Suite 2, Davenport Center  
607-278-6411 • 1-866-882-2650

# SPRING HOME

# Tips when hiring a contractor

Contractors perform important work for millions of homeowners every day. Home improvement projects are complicated undertakings, and the experience of skilled contractors can ensure jobs are completed on time and within homeowners' budgets.

Homeowners have undoubtedly heard horror stories from neighbors about projects that have gone awry. Projects can go sideways for a number of reasons, but a skilled contractor can help homeowners navigate such situations successfully. That underscores how important it can be to find the right professional for the job. The following are some tips homeowners can consider as they look to hire a contractor.

- Identify which professional you need. Some contractors are of the jack-of-all-trades variety, but many specialize in a particular line of work. It's important that homeowners identify which type of contractor they should work with prior to starting a project. This requires homeowners to define the goal of the project (i.e., new wood floor installation), which can serve as a springboard into finding the right type of contractor.
- Prioritize building safety. Safety should be the utmost priority for homeowners and contractors alike. Prior to hiring a contractor, homeowners should identify any safety restrictions that might be enforced by local governments and take note of all the permits necessary to get a job done. Homeowners can then discuss those restrictions and permits as they interview contractors. Projects that do not adhere to code are illegal and can compromise homeowners' ability to sell their homes in the future. So it's vital to work with contractors who are familiar with local codes and aware of

# Now Selling Cabinets

Let Our Designer Create A Cabinet Layout For You



- CABINETS
- SINKS & FAUCETS
- COUNTERTOPS
- FLOORING
- TILE

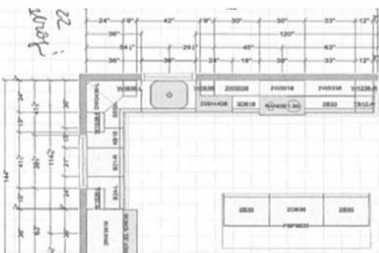

## COUNTERFITTERS LLC

**Your  
One-Stop  
Kitchen Dream  
Shop!**

2319 State Highway Route 20  
Carlisle, NY  
(518) 833-2740

Facebook@WarrenCounterfitters • Counterfittersandmore@gmail.com

# Do you need a home NOW?



## HOMES AVAILABLE NOW!

Stop in and let one of our knowledgeable salespeople help you find your dream home.

**Call for more information  
315-858-2100**

**Better  
Homes**  
& Transport, Inc.  
Your Affordable Housing Solution

3787 US Hwy 20,  
Richfield Springs, NY 13439  
Hours: Mon.-Fri. 9-5; Sat. 11-3; Closed Sun.  
See our website for other  
GREAT Homes on Display:  
[www.betterhomesandtransport.com](http://www.betterhomesandtransport.com)

## I M P R O V E M E N T



which permits are necessary to ensure a project can go forward.

- Insist on written estimates. Handshake agreements offer no protection to homeowners or contractors, so estimates indicating what will be done and how much the project will cost should be provided. Homeowners should insist on receiving written estimates and interpret an unwillingness to provide one as a significant red flag.
- Know your rights. Laws vary by region, but in general homeowners have a right to a written contract and contractors are obligated to provide a copy of that contract signed by both parties. That contract must be provided prior to the start of the project. The contract should provide a detailed account of the work that will be done, as well as a timeline indicating important dates that components of the project will begin and be completed. The contract also should detail materials and who is providing them. Details regarding payments, guarantees and warranties also should be cited.
- Do not pay in cash. Some contractors may suggest that the project will cost less if they're paid in cash. However, home improvements should never be cash transactions. Cash does not indicate proof of payment, which can be problematic if a dispute arises.

Contractors help homeowners turn dream projects into reality. Homeowners can employ various strategies to ensure they find the right professional for their home improvement project. TF245935

# LANDSCAPE STONE FOR SALE

All types of  
wallstone,  
fieldstone,  
patio stone &  
boulders

**Papasidero Stone Supply**  
5091 State Highway 12, Norwich, NY  
**516-410-1078**



## COMFORT°

Achieve a whole new degree of comfort with  
LG Air Conditioning Technologies

- Personalized room-by-room control keeps everyone happy
- Control from anywhere via LG SmartThinQ® app on a smartphone
- Ducted and non-ducted systems offer broad design flexibility
- Industry-leading energy efficiency and superior heating

Discover why homeowners who choose LG Air  
Conditioning Technologies enjoy greater comfort.



Contact your local LG representative  
for more information:  
607-336-5572

6053 Co. Rd. 32, Norwich, NY 13815  
brothers@centralny.twcabc.com

**AVOLIO**  
— BROTHERS, LLC —  
Plumbing • Heating • Air Conditioning

# OUR BEST IN THE FIELD DEALS ARE HERE

For a limited time, save big on the all-new 1100 and 2100 Series. With a reliable diesel engine, our best-ever lift capacity, and intuitive tech like Crank Assist, dual-pedal HST, and a handy companion app, they're tougher and smarter than anything else out there.



**BEST IN THE FIELD DEALS**

**1100/2100 SERIES**  
**0% FOR 84 MO + \$2,000 CASH BACK**  
 OR UP TO \$5,000 CASH BACK

## NORWICH OUTDOOR POWER EQUIPMENT

5876 County Rd. 32- East River Road, Norwich  
 607-334-4378

www.norwichope.com  
 8:00-5:00 Monday-Friday and 8:00-12:00 on Saturday

**mahindra TRACTORS**

**OUTWORKING THE FIELD**

Available 0% APR financing on purchases of selected new Mahindra tractor models from participating dealers' inventory on qualified purchases through Mahindra Finance US LLC. A down-payment may be required for selected tractor models. Financing information is made available by Mahindra Finance USA LLC for discussion purposes only and is not a commitment to finance any transaction. The information provided is not intended and should not be construed as legal, accounting, or tax advice. All financing is subject to credit review and approval and other terms and conditions and is at Mahindra Finance USA LLC's sole discretion. Offer available for a limited time only and subject to change without notice.

# Did you know?

Certain home improvement projects are more complex than others. Projects that involve working with gas lines are among the most complicated and risky undertakings, and even seasoned do-it-yourselfers are urged to leave such tasks to certified professionals. According to Angi, the average cost to move a gas line is between \$15 and \$25 per linear foot, and homeowners can expect to pay an additional \$1 to \$10 per linear foot for pipe materials. A natural gas plumber can install, extend and repair natural gas lines and ensure that the project is completed safely, on time and within homeowners' budgets. Angi notes that the average cost to move a gas line is between \$250 and \$750 for the whole project. However, if a buried line must be excavated, that cost could run into the thousands of dollars. SH222678

# Did you know?

It's no secret that a good-looking lawn can entice buyers when selling a home, but homeowners may not realize just how much they can benefit from even the smallest investments of time and money in their home exteriors. According to the Top Agent Insights Q2 2019 Report from HomeLight, low-cost outdoor home improvements to a landscape provide sizable returns on investment. For example, the report found that a \$268 investment in a lawn care service can lead to a \$1,211 increase in home value at resale. Similarly, \$340 worth of fresh mulch can increase home value at resale by \$769. More than 85 percent of real estate professionals recommended other small and simple projects, including removing dirt, grime and cobwebs from a home entrance and trimming trees and shrubs prior to putting a home on the market. GT224830

## RETRACTABLE FABRIC ROOF & LOUVERED PERGOLA® AWNINGS

SUNAIR AWNINGS AND PERGOLAS OFFER ENDLESS POSSIBILITIES AND ARE THE ULTIMATE PROTECTION FOR YOUR PATIO OR DECK.



MOTORIZED ADJUSTABLE PERGOLAS



RETRACTABLE PATIO AWNINGS



ROLL DOWN BUG SCREENS

UP TO **\$250 OFF**

**SUNAIR® OR SUNTUBE® MODEL LATERAL ARM SUNAIR**

With this coupon. Must submit at time of order. Not valid with other offers or previous sales. Offer available on installed lateral arm awnings only purchased at regular price. Expires 7-30-25.

# No Power? No Problem!

**AGP PELLET STOVE**  
 BURNS ALL GRADES OF WOOD PELLETS  
*The Most Reliable Pellet Stove on the Planet!*

- Easy To Operate
- Easy To Maintain
- Easy To Live With



Don't be left out in the cold this winter. A Fireplace Xtrordinair® or Lopi® hearth appliance can provide your family with warmth & comfort even when the power goes out! P.S. - You can even use your Lopi to cook on! Now is the perfect time to invest in a beautiful Fireplace Xtrordinair® or Lopi® gas or wood heater. Come see our vast selection of fireplaces, inserts and stoves that can add the ambiance of fire to any home. Talk to us about your creative vision of fire and let us help you ignite the fire within.



**OPERATION BBQ RELIEF**  
 www.bbqrelief.org

**COUNTRYSIDE STOVE & CHIMNEY**

116 Warn Pond Rd., Rte. 12 South, Oxford  
**607-843-2000**

Hours: Mon., Tues., Wed., & Fri. 10 am-5 pm; Thurs. 10 am-6 pm; Saturday 9 am-1 pm

[www.countrysideoxford.com](http://www.countrysideoxford.com)

Follow us on Facebook for Recipes & Specials



**FAMILY OWNED AND OPERATED IN OXFORD SINCE 1989**



**LOOKING FOR A NEW KITCHEN OR BATH...**

**COME TO THE #1 DESIGN CENTER IN CHENANGO COUNTY.**



Our designers have over 50 years of combined experience.

**BUDGET TO CUSTOM, WE CAN HELP!**

Call or stop in today to start your dream kitchen or bath.

Flooring • Windows

• Shower Doors

• Countertops-

Corian, Quartz, Granite & Laminate

**NO INTEREST FINANCING**

available to qualified buyers.

Stop in for details.



**• WINDOWS • DOORS • SIDING • AWNINGS  
• SCREEN & 3 SEASON ROOMS • SHEDS • PERGOLAS**



**• VINYL FENCE • ALUMINUM FENCE • CEDAR FENCE**



**• VINYL RAILING • ALUMINUM RAILING**



**• COMPOSITE DECKING • POLY DECKING**



**• DOCKS • CARPORTS • GARAGES • UTILITY & AGRICULTURE BLDS.**

**116 WARN POND RD., OXFORD - CALL FOR A FREE ESTIMATE 607-843-9834**

Hours: Mon., Tues., Wed., & Fri. 10 am-5 pm; Thurs. 10 am-6 pm; Saturday 9 am-1 pm

**YOUR COMPLETE  
BIG/LITTLE  
HOME CENTER**

**Kitchen Cabinets & Vanities**

- Omega Framed
- Omega Full Access Frameless
- WF Cabinetry
- WF Capital
- JSI Cabinetry
- Cubitac Cabinetry
- Avance Cabinetry
- US Cabinet Framed
- US Cabinet Frameless
- Backwoods Amish Built RTA
- Kitchen Compact
- Amerock Cabinet Hardware
- Wurth Cabinet Hardware
- Richeliu Cabinet Hardware
- Rev-A-Shelf Cabinet Accessories

**Outdoor Kitchens**

- Open Air Outdoor Cabinetry
- Rock Run Aluminum Cabinetry

**Countertops**

- WilsonArt Quartz
- Silestone Quartz
- Hanstone Quartz
- Dekton
- Sensa Granite
- Coran Solid Surface, Quartz & Endura
- Laminate - Custom & Postform
- MSI Quartz

**Vanity Tops**

- Quartz & Granite
- Remee Cultured Marble, Granite, Quartz
- Stone Central Granite or Silestone
- Samuel Mueller Solid Surface
- Swanstone Solid Surface

**Ceramic Tile & Stone**

- Florida Tile - Wall, Floor, Backsplash
- Merola Tile - Wall, Floor, Backsplash
- Lungaro Backsplash & Specialty Tile
- Earthen Treasure Granite, Marble, Stone Tile

**Sheet & LVT Flooring**

- IVC Flexitec
- Tarkett Fiberfloor
- Floamation LVT Glue Down
- Congoleum Triversa LVT Click
- NextFloor StoneCast LVT Click
- NextFloor Scratchmaster LVT Click
- H\*Flor Pikes Peak Click
- H\*Flor PRESTG Aristry Glue Down/Click
- Trillium Cerameta LVT Glue Down
- Generations Lineage LVT Glue Down

**Flooring**

- BSL Hardwood
- Elite Advantage Engineered Hardwood
- Advanced Edge Sports Flooring

**Carpet**

- NRF Select Carpet
- Carpet Tile - Commercial & Residential
- Indoor/Outdoor Carpet
- Foss Carpet Tile
- NEFS Carpet

**Shower & Tub Walls**

- Samuel Mueller Solid Surface
- Swanstone Solid Surface
- Fibo Laminate
- Wedi Tub & Shower Systems
- Certified Wedi Pro Shower System Dealer

**Shower Doors**

- Century Bathworks Shower Doors
- Arizona Shower Door
- Samuel Mueller Shower Doors

**Samuel Mueller Bath Accessories**

- Grab Bars, Shelves, Towel Bars, Hooks,
- Shower Niches/Storage Pods,
- Shower Seats - Fixed & Stand Alone

**Maidstone Claw Foot Tubs, Kitchen & Bath**

- Oak Pointe Stair & Railings Components
- Wood, Metal, Cable

**CycloVac Central Vacuum Cleaners**

**Railings & Porch Posts**

- Superior Plastics Vinyl
- Superior Plastics Cable
- Keylink Aluminum
- Keylink Aluminum Cable
- Eastern Illusions Vinyl Railings
- Eastern Ornamental Aluminum
- Evolve Solid Plastic Railings

**Decking**

- Clubhouse Cellular PVC
- MoistureShield Composite
- Evolve Solid Plastic Lumber & T&G Decking
- Renew Decking & Trim
- Rhino Armadillo Decking
- TruNorth Composite
- Duxxbak Composite Decking
- Aeratis Cellular PVC Porch Flooring
- Siberian Larch Wood Decking
- Western Larch Wood Decking
- Lunawood Thermowood Decking
- Tropical Hardwood Decking
- Southern Yellow Pine Porch Flooring
- Western Red Cedar Boards, Decking, Siding
- Trimax Plastics Structural Plastic Lumber
- ZipUP Underdeck Ceiling Panels

**Fencing**

- Superior Plastics Vinyl
- Keylink Aluminum
- Masterlink Chain-link
- Eastern Illusions Vinyl Fence
- Eastern Ornamental Aluminum
- Eastern Cedar

**Siding**

- Royal Vinyl Siding
- Foundry Vinyl Shakes & Siding
- MidAmerica Shutters & Siding Accessories
- Koma Cellular PVC Boards & Trim
- Metal Sales Steel Roofing & Wall Panels

**Awnings - Retractable, Window,**

- Door Pergolas, Sun Shades, Canopies
- Aristocrat Awnings
- Sunair Awnings
- Agecraft Aluminum Awnings

**Screen & 3 Season Rooms**

- Ballew's Aluminum Screen Rooms
- Ballew's Alum. Carport & Patio Covers
- Ballew's Mobile Home Roof Overs
- Ballew's Aluminum & Vinyl 3 Season Rms
- Aristocrat Aluminum & Vinyl 3 Season Rms

**Outdoor Patio & Stone Veneers**

- Adorn Firepits, Planters & Pavers
- Genstone Veneer Panels
- Adorn Mortarless Stone Panels
- Interceramic Ledger Stone
- Slimstone Stone Veneer Sheets

**Boat Docks**

- Tommy Docks & Accessories
- Techstar Dock Floats
- Dockmaster Boat Ramps
- DockEdge Dock Components & Accessories
- American Muscle Dock Components & Accessories

**Doors & Windows**

- NC Fiberglass & Steel Entrance Doors
- Wood & Molded Prehung Interior Doors
- Woodgrain Interior & Exterior Wood Doors
- National Vinyl Sliding Doors
- Larson Storm Doors
- National Vinyl Replacement Windows
- National Vinyl New Construction Windows

**American Steel Carports, Garages, Ag Blds**

**Catskill Sheds & Garages**

# Steel Sales Inc.



**OPEN TO THE PUBLIC!**

P.O. Box 539, 8085 State Hwy. 12  
Sherburne, NY 13460

**WE SELL**

## Metal Roofing & Siding



### Your Source for Steel, Stainless, Aluminum & More

Structural Shapes & Bars



Sheet & Plate Products



Concrete Reinforcing Products



Piles Decks & Grates

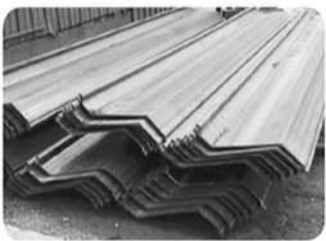

Additional Building Materials



Tube & Piping



Drainage Products



Snow Plow & Heavy Equipment Wear Parts



### Custom Fabrication

350 Ton Press Brake



High Definition Plasma Table



OMAX Water Jet



Monarch Vertical Milling Machine



Plate Roller



Cincinnati Hydraulic Shear



**800-238-7833 or 607-674-6363**

**Fax: 607-674-9706**

**www.SteelSalesInc.com**





# Our Customers Are Our First Priority

## Our Pledge...

Our Customers are our first priority. Reese-Marshall is here to serve you with your heating and cooling needs. We Pledge to constantly reaffirm this with our actions, which we have built our reputation on.

## We Offer...

- Free estimates for all installations
- Automatic delivery with a guarantee
- 24-hour emergency service, 365 days a year
- A variety of budget and burner service plans
- People who care about providing quality service

## Our Area of Service...

Reese-Marshall Co. Inc.'s office and storage facility is located on County Road 32, in Norwich. Our service area extends to Norwich and the following areas:

- Oxford - McDonough - Guilford - Preston
- Mt. Upton - Gilbertsville - Morris
- South New Berlin - New Berlin - Edmeston
- South Edmeston - West Edmeston - Pittsfield
- Sherburne - North Norwich - Earlville - Columbus Smyrna
- Otselic - South Otselic - Pitcher - Plymouth
- Sidney - Bainbridge
- Hamilton - Madison - Morrisville - Brookfield

## Quality Products...

Reese-Marshall Co. Inc. carries a full line of quality fuels including B-10 Heating Oil, Diesel, Gasoline and Propane Gas.

Our Burner Service Department is fully equipped to handle any repair or installation.



## Safe Quality Heating Systems

**Thermo Pride**

**Buderus**

**Rinnai**

**Thinking of a new heating system?  
Don't hesitate to call for a free written estimate.**



**REESE-MARSHALL**

*We make warm friends and keep you cool.*  
since 1942

6254 County Road 32, Norwich, NY 13815

**PHONE (607) 334-3633**

www.reesemarshall.com • Email: info@reesemarshall.com



**PEACHEY  
AND SON  
RENOVATIONS**

Quality Amish Craftmanship

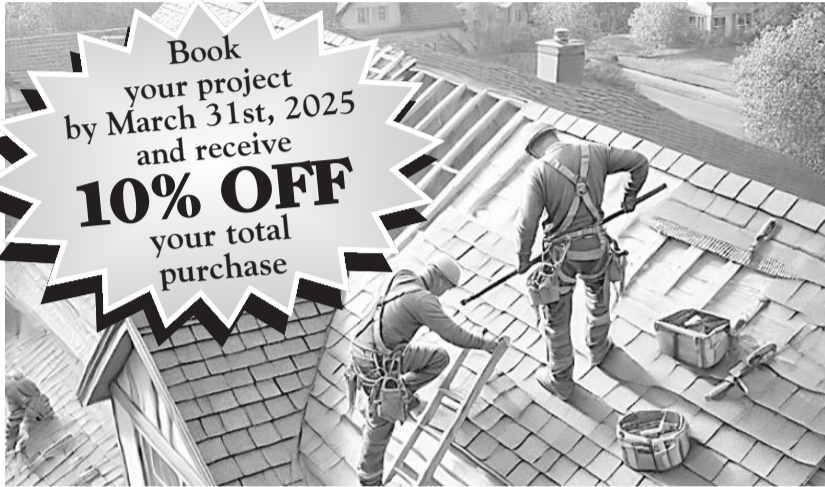

Book  
your project  
by March 31st, 2025  
and receive  
**10% OFF**  
your total  
purchase

All phases of Interior and Exterior Renovations

- New Construction
- Siding • Roofing • Additions

**FREE ESTIMATES**

**Shem Peachey**  
**315-983-2315**

# Design ideas to give your home a farmhouse feel

Farmhouse style homes are having a moment. A 2020 survey from Homes.com asked more than 5,000 adults across the United States about their favorite house style from a list that included bohemian craftsman, mid-century modern ranch, French chateau, and Tudor, among others. Modern farmhouse was the runaway winner, as participants in 42 of the 50 states indicated this simple, cozy style was their favorite.

Home renovation projects can help homeowners put their own unique stamp on their homes, and such projects can be both aesthetic and functional in nature. The following are some farmhouse design elements homeowners can consider as they look to transform their home interiors with this popular style in mind.

- Exposed beams: Exposed beams instantly evoke images of a farmhouse. The home improvement experts at BobVila.com note that this rustic renovation project can utilize real wood or faux beams that look like the real thing. Decorative beams that have nothing to do with a home's structural integrity can be installed by skilled do-it-yourselfers. However, even faux beams are heavy, and BobVila.com recommends homeowners have an engineer assess their existing structure prior to installation.
- Distressed wood finishes: Distressing is designed to make something look less than perfect. Distressed wood finishes can be found throughout many farmhouse style homes. Furniture and picture frames can provide the distressed look farmhouse fans are looking for. This is a relatively inexpensive project that many homeowners can tackle on their own after watching some online tutorials that recommend the right tools and

## RANDY & BRENDA'S



### Septic Pumping and Septic Installation

Servicing Otsego  
County and the  
surrounding areas.

[www.randyandbrendas.com](http://www.randyandbrendas.com)

**607-  
434-3556**



**607\*434\*3556**  
**RANDY & BRENDA'S**

- Excavating &  
Bulldozing
- Driveways &  
Foundations
- Gravel/Stone Hauled
- Septics Dug  
- Pumped & Repaired
- Ponds Dug
- 10, 12 & 15 Yard  
Dumpsters

For **ALL** Your  
- SPRING CLEANING - DEMOLITION  
- SCRAP METAL



**Randy & Brenda's**  
**607\*434\*3556**

Give us a call  
and get your  
dumpster  
today!

## I M P R O V E M E N T



techniques to get the job done right.

- **Kitchen sink:** Many components combine to create a truly classic farmhouse kitchen. But perhaps no component is more essential than the classic farmhouse sink. The renovation experts at HGTV note that a classic farmhouse sink features a deep, wide basin. Farmhouse sinks are large enough to handle all the dishes that come after a big family meal. Old-fashioned porcelain sinks are worth consideration by homeowners who want their kitchen sinks to evoke a traditional farmhouse feel.

- **Countertops:** HGTV recommends butcher block countertops for homeowners who favor European farmhouse style. Homeowners overhauling their kitchens to create a farmhouse feel should consider installing a large island with a walnut butcher block countertop for an authentic farmhouse feel.

Farmhouse style homes are wildly popular. Some simple renovations can help homeowners with a fondness for farmhouse style bring this classic look into their homes. FH218159

## 5 Common Insurance Hazards to Prepare for This Spring

*From Rainstorms to Potholes, These Tips Can Help to Prepare You Against Common Springtime Insurance Claims*

For many people, the season of spring is eagerly welcomed after a long and cold winter. However, as many seasoned homeowners are aware, along with warmer temperatures and bright sunny days, spring can also bring its own set of issues. Continue reading to learn more about what insurance hazards are most common during the spring, and how to best prepare for them!

1. **Flooding:** April showers may bring May flowers but they can also lead to major issues in and out of flood zones. It's important to note that there is a difference between flood damage and water damage. While flood damage is typically caused by rainwater or overflowing bodies of water, actual water damage is more often caused by roof leaks, broken pipes and other home maintenance related issues. If you live in a residential flood zone, there is a good chance your mortgage company required you to purchase flood insurance while applying for the loan. In most cases, regular homeowner insurance will not cover damage caused by flooding.

While flood damage is not 100% preventable, there are a few things you can do to lessen the likelihood of your home flooding.

- Install foundation vents or a sump pump
- Apply extra coatings of sealant to your foundation, walls, windows and doorways
- Grade your lawn away from your house
- Point downspouts away from your home

2. **Fallen Trees:** High winds and lightning storms have the potential to cause some real damage to your home and property. According to a study conducted by Kent State University, there were nearly 400 deaths due to tree related incidents from 1995 - 2007. This is not including the non-death related falling-tree incidents. It's important to make sure your home and vehicles are both insured properly so that you will be covered in the event that a tree or tree branch were to fall on them. While we can't control the weather, there are a few things you can do to help the trees on your property better withstand these natural events.

- Remove dead or partially attached branches that are hung high enough to potentially fall and cause damage or injury
- Remove cracked stems and forked branches
- Remove trees with hollow or decayed areas on the trunk or main limbs
- Remove trees that have mold or mushrooms growing from the bark as it could indicate a decaying or weakened internal structure
- Remove trees with heaving soil at the tree base as this can indicate an unsecure root system

3. **Potholes:** As spring approaches, it is not uncommon to see more potholes in the road. Unfortunately, these can ruin a vehicle's tires and even damage the wheel or frame of a vehicle if hit hard enough. Collision coverage will often cover pothole damage although it is best to consult your insurance agent about what your individual policy covers. It's important to keep an eye out for potholes and avoid them whenever possible. If you must drive over them, do so slowly and carefully to avoid damage to your vehicle. You might even consider reporting the pothole to your area's Department of Transportation for repair.

4. **Hail Damage:** Along with thunder and lightning can come some pretty severe hail storms. These balls of ice can hit roofs, siding, and unprotected vehicles hard enough to create cracks, dents, and even break glass! Oftentimes damage caused by hail is covered under your homeowners policy, however it is always best to check with your agent when you have questions about coverage. Those who carry auto insurance should review their policies as well to be sure that they are covered for hail damage should it occur.

To protect your home and vehicle from hail damage, you can do the following:

Vehicles:

- Store vehicles inside a garage or under a carport whenever possible
- Alternatively, use a protective covering when a storm is approaching
- Find temporary shelter for your vehicle before a storm

Home and Property:

- Carry out routine inspections to ensure your roof is in good shape
- Protect your windows with functional shutters
- Shelter your landscape and gardens with makeshift canopies

5. **Driveway Cracks:** Drastic weather and temperature changes can often cause driveway surfaces to move and crack. You'll want to review your home insurance policy to see if you are covered for this type of loss. It's important to address these cracks as soon as possible to prevent trip hazards as well as to take preventative measures against further damage. Depending on the type of driveway you have, you can help prevent cracking and safety hazards by doing the following:

- Apply an extra layer of sealant to an existing driveway
- Lift, level and reseal existing cracks and heaving
- Avoid leaving chemical leaks, excess dirt and other materials to sit on your concrete or asphalt driveway for long periods of time as they are porous and can weaken your driveway

Now that you are ready to tackle and evade these five insurance hazards, you might be interested in learning what else you can do to prepare your home for spring.

**nycm**   
INSURANCE

[www.nycm.com](http://www.nycm.com)



# BUILDING YOUR DREAM HOME JUST GOT MORE AFFORDABLE

**Start Your Build. Just Pay Interest.**

Make interest-only payments as stages of your home are being completed, plus you can manage your loan online for faster funding and real-time updates. **Now, let's start building together!**



Construction loans made easy.  
Scan to see how NBT Bank can get you moving!

**NBT**  
**BANK**  
*It starts here*

Get started today at [www.nbtbank.com/construction](http://www.nbtbank.com/construction)

# Bundle Your Policies to Simplify and Save

SCAN THE QR CODE TO FIND AN AGENT NEAR  
YOU FOR A FREE QUOTE



**nycm**  
INSURANCE<sup>®</sup>